

# NOVAFLEX<sup>®</sup>

## Multi-Purpose Adhesive Sealant



- Excellent adhesion
- Permanently flexible
- Extrudes to -20°F
- Adheres to:
  - Vinyl Siding
  - Fiber Cement Siding
  - Metals
  - Wood
  - Masonry
  - PVC
  - PVDF
  - Common Construction Materials



MX104  
ASPEN WHITE



MX145  
PEARL



MX3447  
WHEAT



MX3546  
BONE



MX3473  
SADDLE



MR3561  
DRIFTWOOD



MX3455  
COUNTRY BEIGE

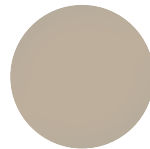

MX3435  
MOCHA



MX138  
RYE

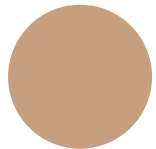

MX3412  
HONEY OAK



MX3302  
CLAY

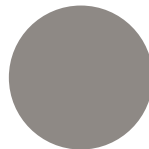

MR3500  
GREYSTONE

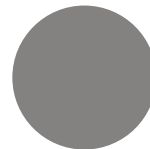

MX112  
METROPOLITAN  
GRAY

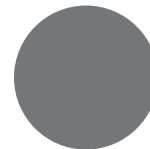

MR3510  
OCEANSIDE /  
NANTUCKET



MX134  
GRAPHITE

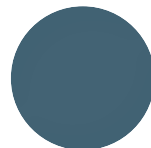

MX3823  
REGATTA



MR178  
INDIGO

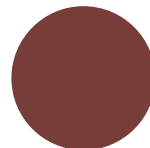

MX3901  
LIGHTHOUSE  
RED

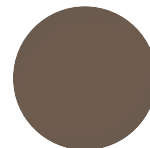

MX132  
CANYON

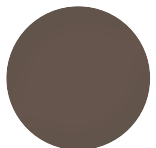

MX3203  
ESPRESSO

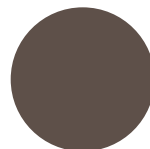

MX3204  
MUSKET BROWN

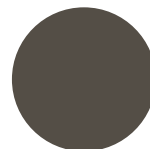

MX122  
PEPPERCORN

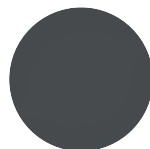

MX126  
SLATE / CARBON

We recommend MX150 Translucent for colors Olive, Cypress, and Polaris.

Colors shown for illustrative purposes. Verify product color match before applying.

Made in the USA. Professional Grade.

Novagard offers a complete line of **installation sealants**



**Metal Roof & Panel Adhesive Sealant**

**Multi-Purpose Adhesive Sealant**

**Gutter Seal (paste & flowable)**

**Hybrid Construction Sealant**

**Textured Hybrid Construction Sealant**

**Silicone Tile Adhesive & Grout**

**Expansion Joint Sealant**

**Pitch Pocket Penetration Sealant**

**Fibred Roof Mastic**

**Butter Grade Mastic**

**Metal Roof Repair & Patch Mastic**

**NOVAGARD**

5109 Hamilton Avenue, Cleveland, OH 44114 USA  
(216) 881-8111 | (800) 380-0138 | (216) 881-6977 F  
novagard.com

ISO 9001:2015 QMS (with Design), IATF 16949:2016 QMS (with Design)  
Certified Women's Business Enterprise

## Multi-Purpose Adhesive Sealant Metal Roof & Panel Adhesive Sealant

PRODUCT SPECIFICATIONS			
Physical Property	Test Method	Performance Range Type I - Class 35	Performance Range Type II - Class 50
Appearance		Paste (Various Colors)	Paste (Various Colors)
Viscosity	Brookfield #7 @10 rpm	3,500-7,000 poises	4,500-8,000 poises
Extrusion Rate	1/8" Orifice @ 50 psi	30 - 80 grams/minute	30 - 80 grams/minute
Skin Over Time	3/8" @ 50% RH & 77°F	5 - 10 minutes	5 - 10 minutes
Through Cure	3/8" @ 50% RH & 77°F	48 hours (14 days for OEM window applications)	48 hours (14 days for OEM window applications)

TYPICAL PROPERTIES*			
Physical Property	Test Method	Typical Value Type I - Class 35	Typical Value Type II - Class 50
Specific Gravity		1.00 - 1.05	1.15 - 1.25
Tensile Strength	ASTM D412	140 - 200 psi	170 - 220 psi
Elongation	ASTM D412	500 - 650%	800 - 1000%
Tear Resistance	ASTM D624	30 - 35 pli	30 - 35 pli
Shore Hardness	ASTM D2240	20 +/- 5	25 +/- 5
Service Temperature		- 40°F to 400°F (- 40°C to 204°C)	- 40°F to 400°F (- 40°C to 204°C)
Joint Sealant Designation	ASTM C920	Type S Grade NS Class 35 Use NT, M, G, A, O	Type S Grade NS Class 50 Use NT, M, G, A, O
Adhesion Glass Aluminum Vinyl	ASTM D903	12 - 15 pli 10 - 14 pli 12 - 15 pli	12 - 15 pli 10 - 14 pli 12 - 15 pli

\*The values outlined reflect testing that was conducted under laboratory conditions, actual results may vary. The information provided in the above table is not intended for use in preparing specifications. Please consult manufacturer for additional information.

### Permanently Flexible

- Will not shrink or crack
- Waterproof
- Mold/Mildew resistant
- Superior UV resistance

### Interior and Exterior Applications

- Excellent adhesion to most building substrates
- Completely cured within 48 hours
- Will not sag or slump
- Tack-free in 10 minutes

### Easily Gunned at all Temperatures

- Weatherproof plastic cartridges with removable tips
- Excellent tooling properties

### VOC Compliant in all 50 States (Green Building Compliant)

- Low odor
- Solvent free

### AAMA Verified for Window Installs

- Will not freeze
- Available in all major siding, trim coil, window, and metal roof manufacturer colors
- 18 month shelf life

### Professional Grade



Proudly made in Cleveland, OH  
Effective Date: Feb 2023-v1.1